

PLAT OF SURVEY

UNIT 16-23
GENEVA NATIONAL CONDOMINIUM
NO. 16

LOCATED IN TOWN 2 NORTH, RANGE 17 EAST
WALWORTH COUNTY, WISCONSIN

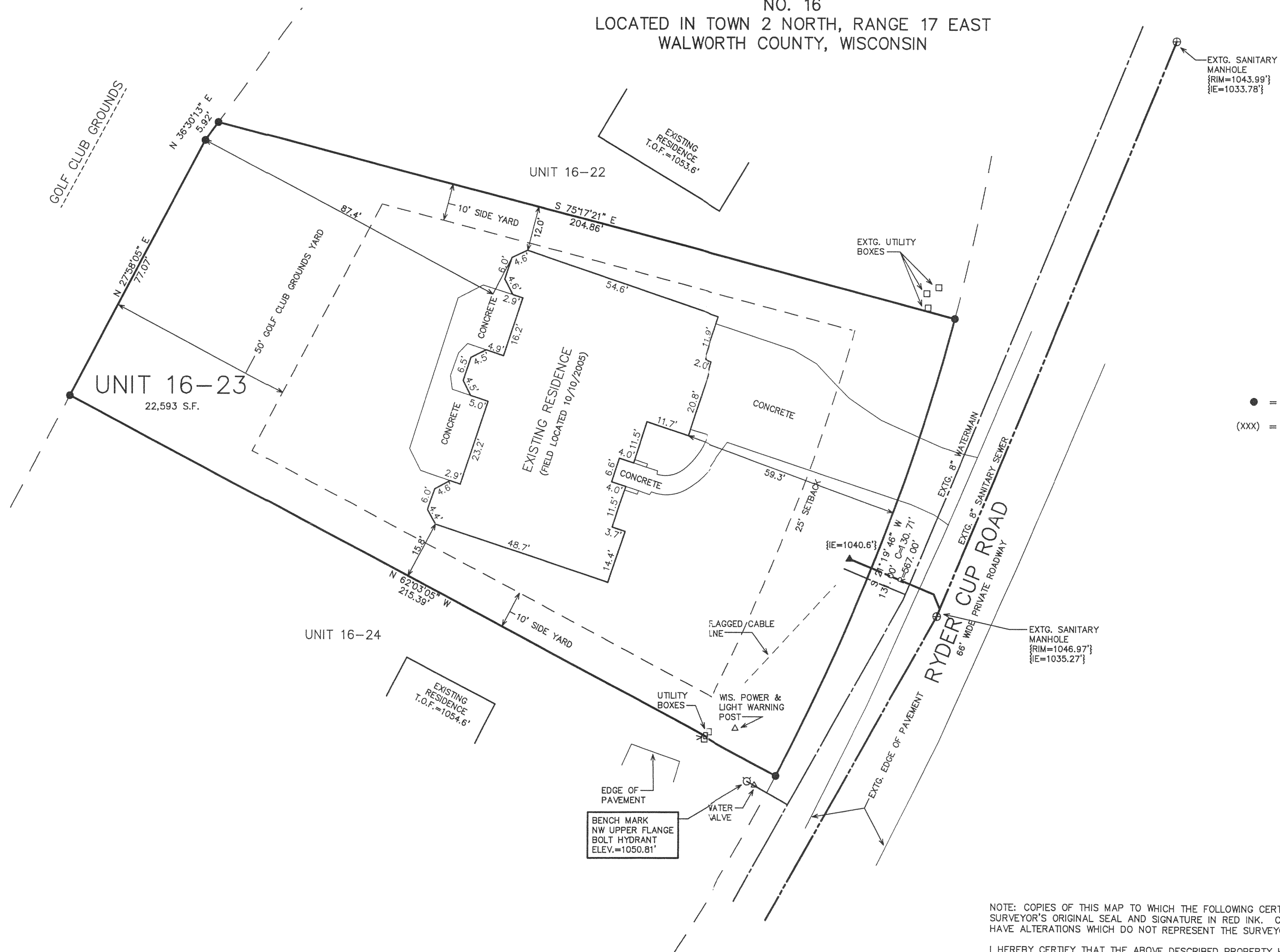

● = FOUND IRON REBAR STAKE
(xxx) = RECORDED AS

NOV - 2 2005
SMF

NOTE: COPIES OF THIS MAP TO WHICH THE FOLLOWING CERTIFICATE WILL APPLY SHOW SURVEYOR'S ORIGINAL SEAL AND SIGNATURE IN RED INK. COPIES BY ANY OTHER MEANS MAY HAVE ALTERATIONS WHICH DO NOT REPRESENT THE SURVEYOR'S WORK PRODUCT.

I HEREBY CERTIFY THAT THE ABOVE DESCRIBED PROPERTY HAS BEEN SURVEYED UNDER MY DIRECTION AND THAT THE ABOVE MAP IS A TRUE REPRESENTATION THEREOF AND SHOWS THE SIZE AND LOCATION OF THE PROPERTY, ITS EXTERIOR BOUNDARIES, THE LOCATION OF ALL VISIBLE STRUCTURES, AND DIMENSIONS OF ALL PRINCIPLE BUILDINGS THEREON, BOUNDARY FENCES, APPARENT EASEMENTS, ROADWAYS, AND VISIBLE ENCROACHMENTS, IF ANY. THIS SURVEY IS MADE FOR THE USE OF THE PRESENT OWNERS OF THE PROPERTY, AND ALSO THOSE WHO PURCHASE, MORTGAGE, OR GUARANTEE THE TITLE THERETO WITHIN ONE YEAR FROM THE DATE HEREOF.

DATED: MARCH 24, 2004 OCTOBER 12, 2005

Peter S. Gordon
PETER S. GORDON R.L.S. 2101

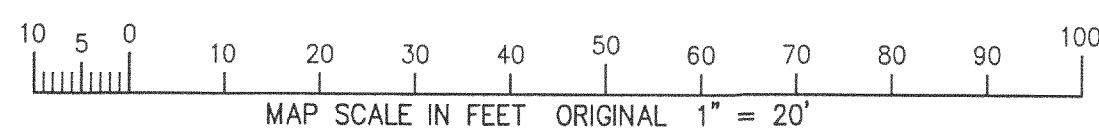

UNIT 16-23

JCN 16000023

217-3131

WORK ORDERED BY -
KEEFE REAL ESTATE
751 GENEVA PARKWAY
LAKE GENEVA, WI. 53147

FARRIS, HANSEN & ASSOCIATES, INC.
Engineering, Architecture, Surveying
7 Ridgway Court P.O. Box 437
ELKHORN, WISCONSIN 53121
Office: (262) 723-2098
Fax: (262) 723-5886

REVISIONS
04/16/2004
TO SHOW TOPO
FEATURES
04/30/2004
SITE, GRADING,
DRAINAGE, &
EROSION
CONTROL PLAN
10/10/2005
UPDATE TO
TITLE SPECS.

PROJECT NO.
3269.16.23
DATE:
03-24-04
SHEET NO.
1 OF 1